

# Den Activities

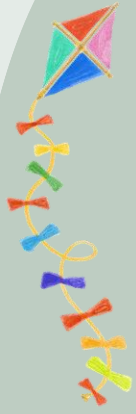

**February half term**  
**10th - 23rd**  
**February 2025**

**Bookable Den Session**  
 9.30am-11.30am / 2.30pm-4.30pm  
 (pre booked sessions subject to availability)

**Family Activity**  
 (Times vary)

**Monday**

AM - Jewellery making  
 PM - Make a crown

10th & 17th February - Woodland hunt in the forest at 1.30pm

**Tuesday**

AM - Cornflake cakes  
 PM - Playdough

11th February - Toasting marshmallows in the forest at 4.45pm (Meet in reception)  
 18th February - Wild Science at 2pm & 3pm

**Wednesday**

AM - Canvas painting  
 PM - Kite and windmill making

12th & 19th February - 1.30pm - 2.15pm  
 Glitter tattoos and face paint stencils In the Den

**Thursday**

AM - Create a hand puppet  
 PM - Cornflake cakes

13th & 20th February - Biscuit decorating In the Den  
 1.30pm - 2.15pm

**Friday**

AM - Loomband making  
 PM - Make a keyring

14th Valentine keepsakes in the den  
 14th & 21st February - Inflatables In the pool 12pm - 5pm

**Saturday**

AM - Mosaic tiles  
 PM - Animal painting

15th February - Toasting marshmallows in the forest at 4.45pm (Meet In reception)  
 22nd February - Assault course bouncy castle 9am - 5pm

**Sunday**

AM - Flower painting  
 PM - Sand art

16th & 23rd February Glitter tattoos In the Den  
 1.30pm - 2.15pm

